Mallets

The Star-Spangled Banner

Bb Version

Harmonized by Walter Damrosch
Arranged by John Philip Sousa

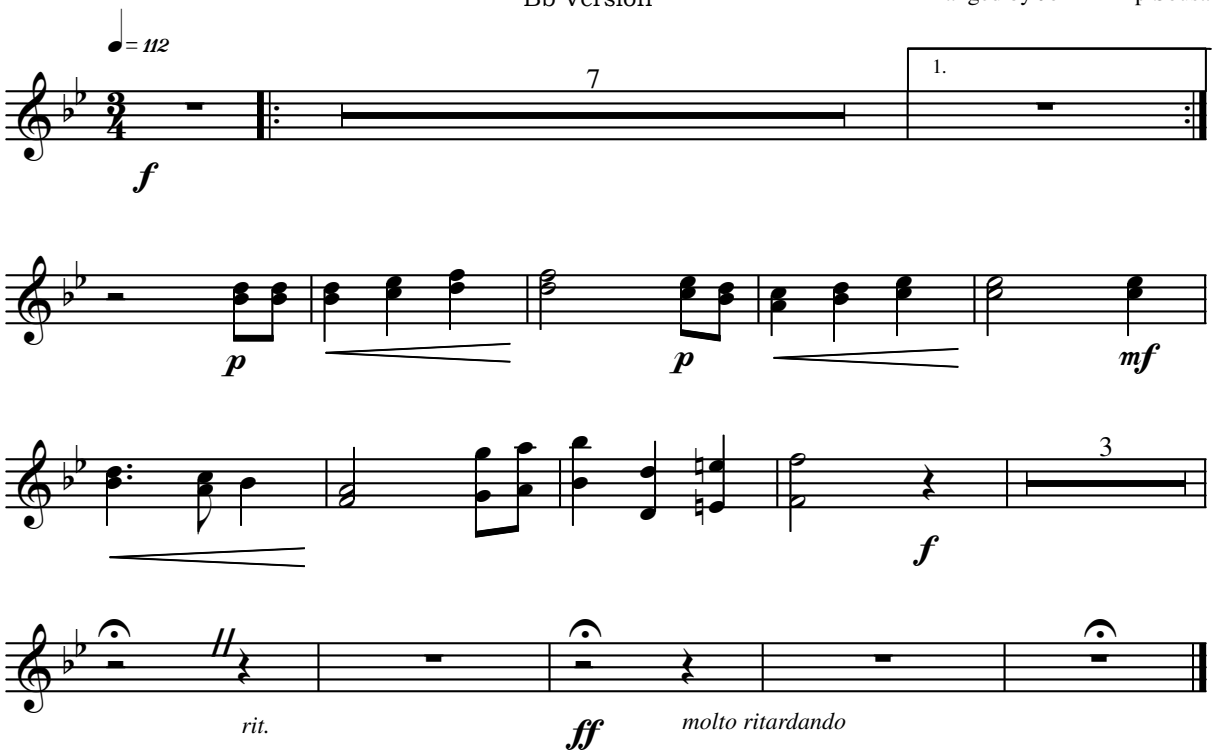

Copyright 1918, 1945, G. Schirmer, Inc. 28226