# Eye of the Tiger (Parade Version)

Frankie Sullivan & Jim Peternik
arr. Daniel Reck

Arranged for the Tiger Pep Band at DePauw University in celebration of their tenth season.

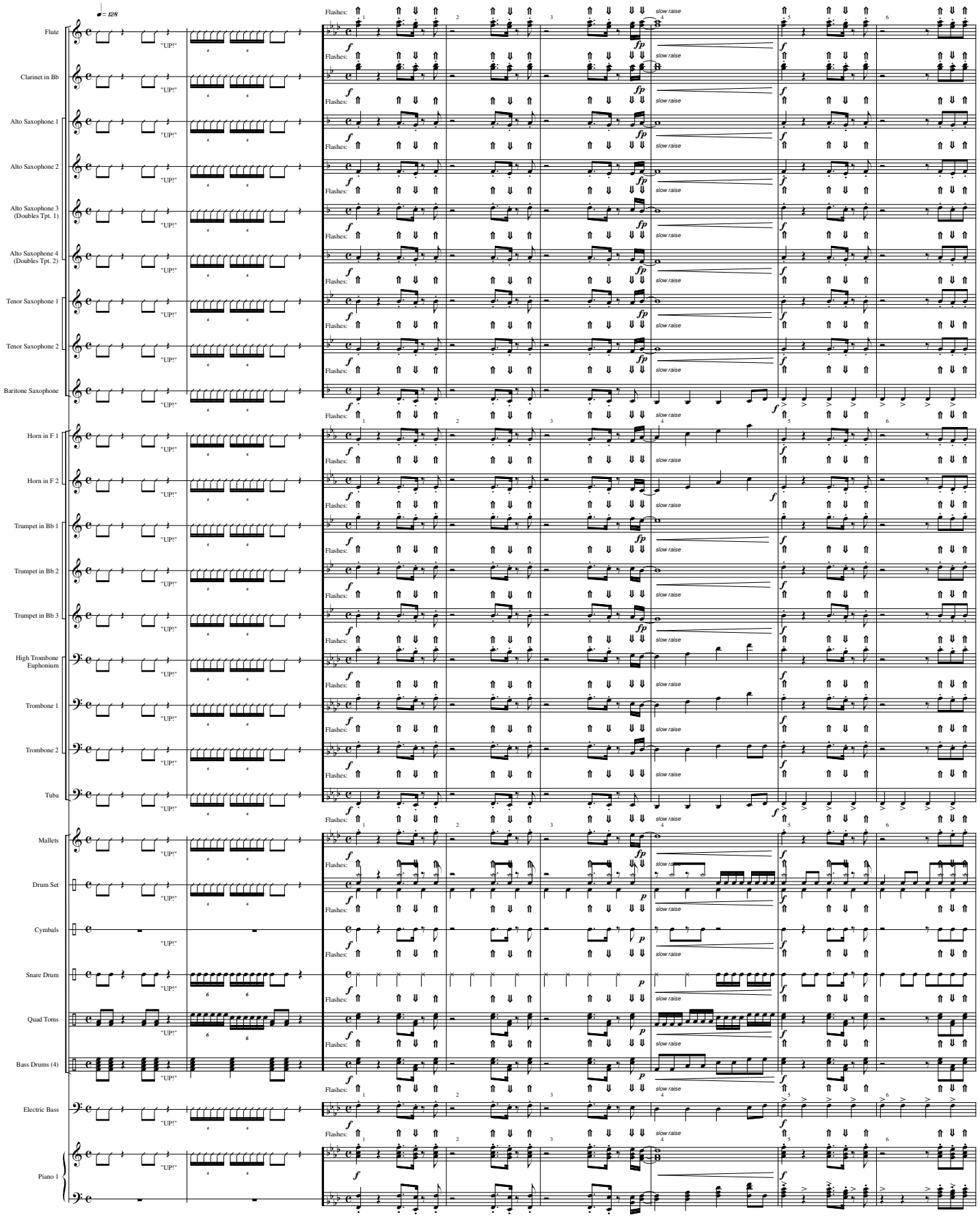

# Eye of the Tiger (Parade Version) - 2

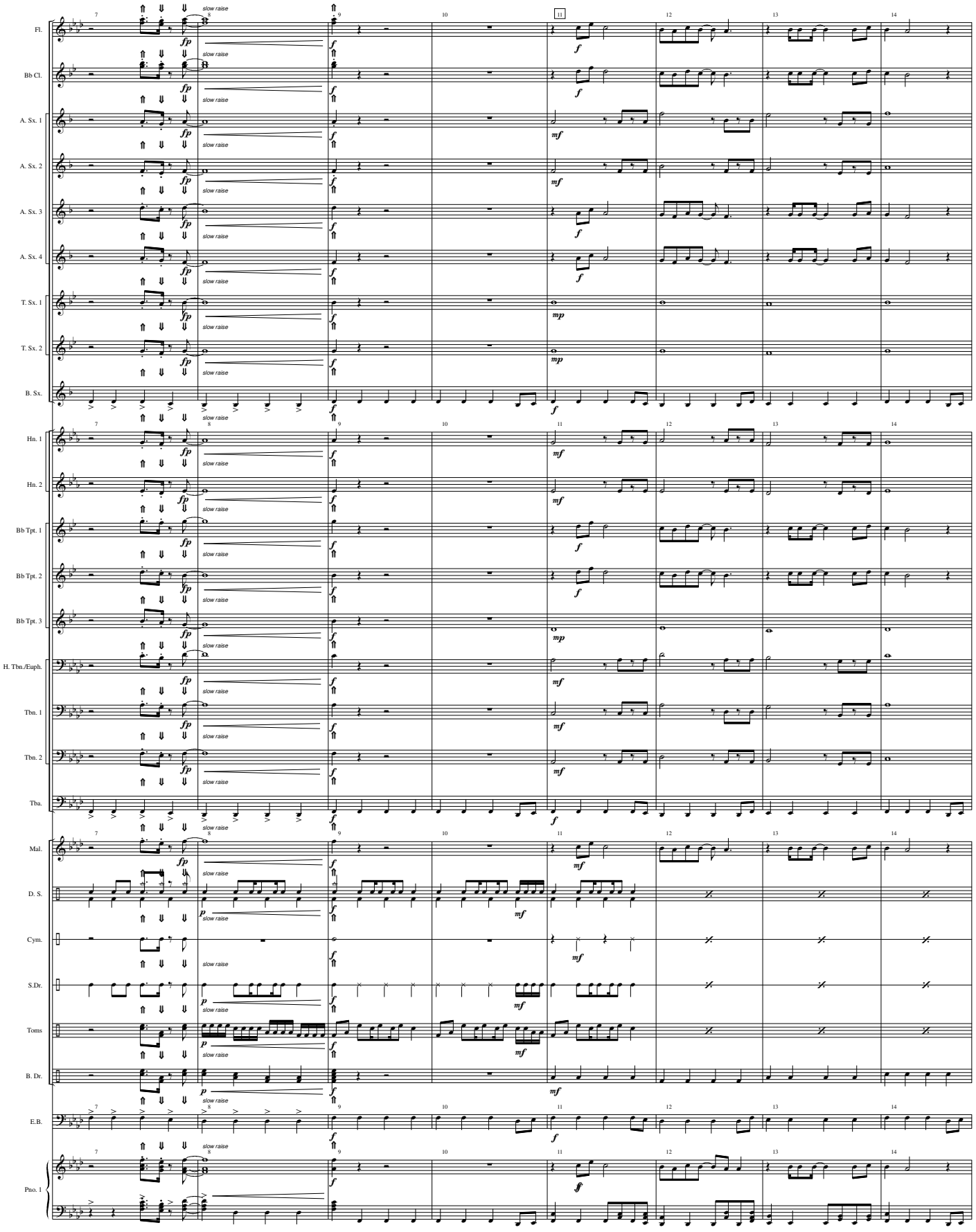

# Eye of the Tiger (Parade Version) - 3

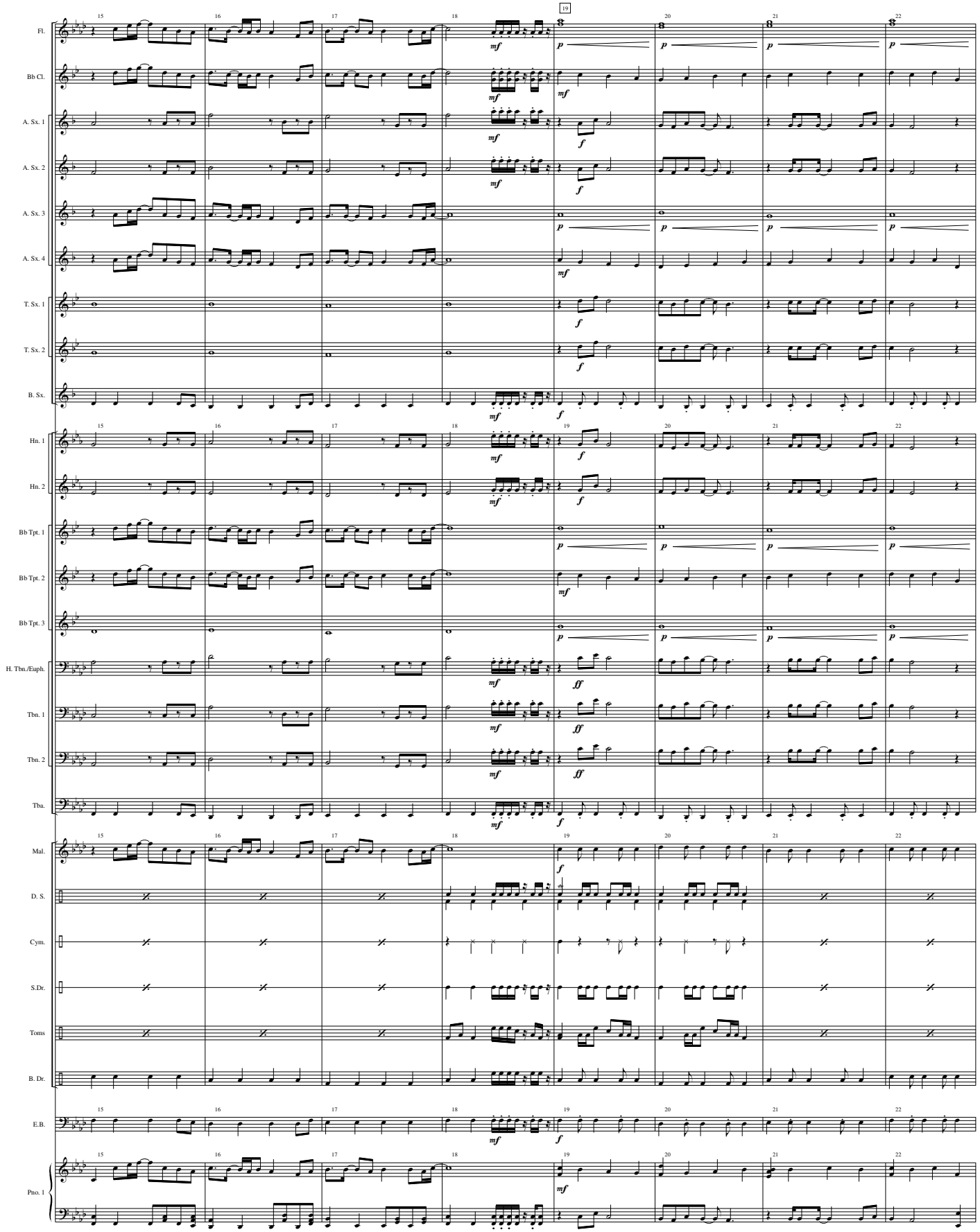

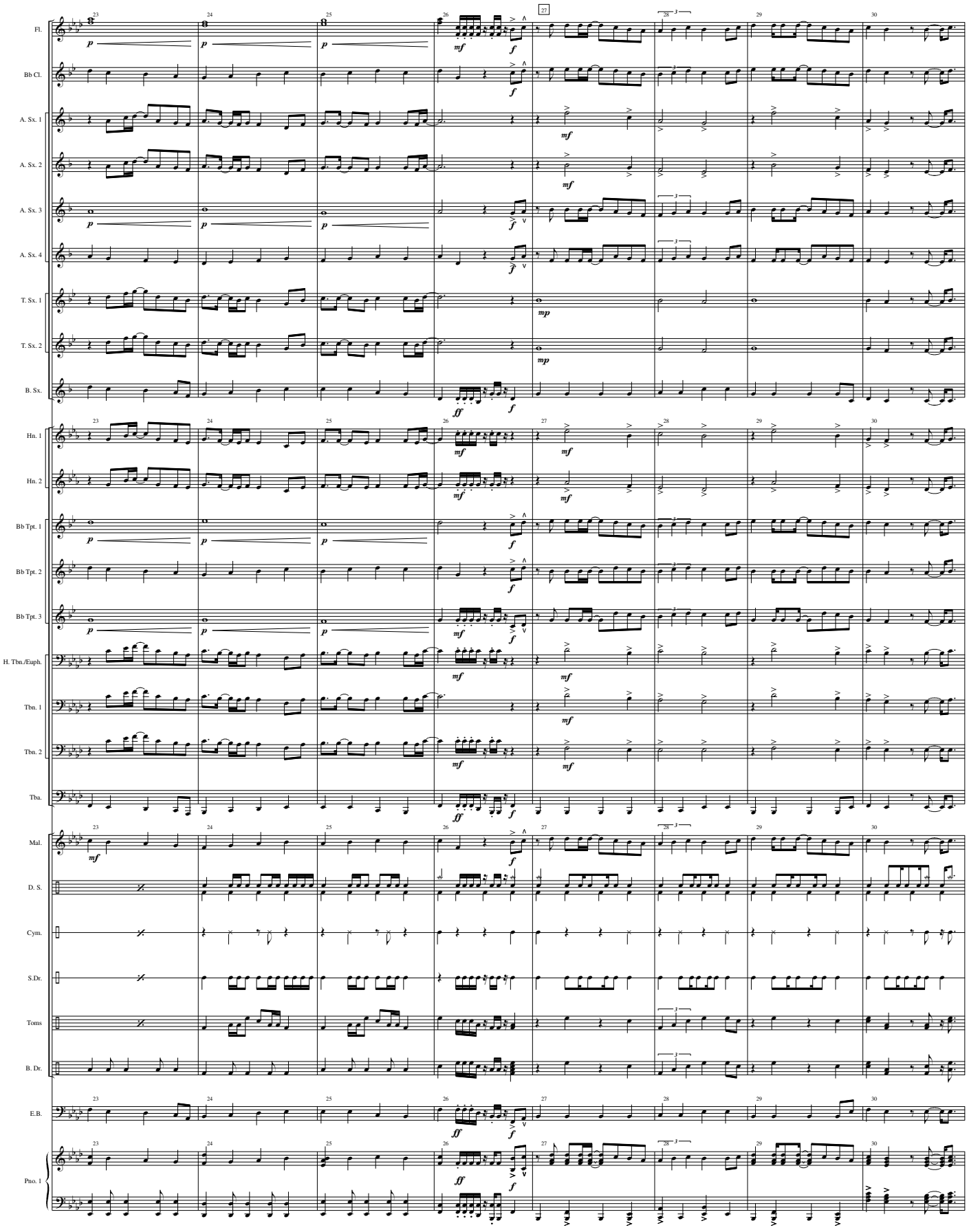
Fl.
Bb Cl.
A. Sx. 1
A. Sx. 2
A. Sx. 3
A. Sx. 4
T. Sx. 1
T. Sx. 2
B. Sx.
Hn. 1
Hn. 2
Bb Tpt. 1
Bb Tpt. 2
Bb Tpt. 3
H. Tbn./Euph.
Tbn. 1
Tbn. 2
Tba.
Mal.
D. S.
Cym.
S.Dr.
Toms
B. Dr.
E.B.
Pno. 1

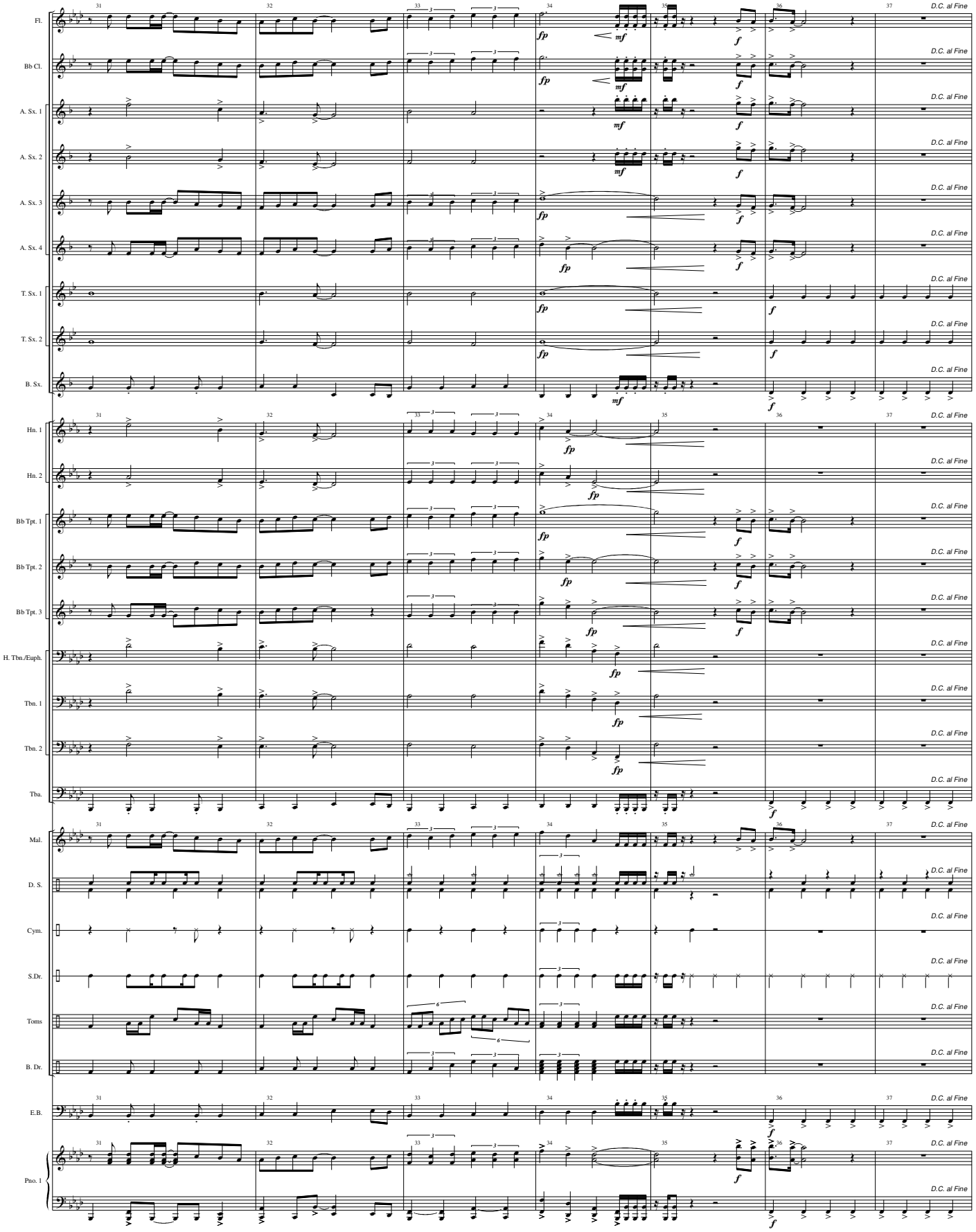
Fl.
Bb Cl.
A. Sx. 1
A. Sx. 2
A. Sx. 3
A. Sx. 4
T. Sx. 1
T. Sx. 2
B. Sx.
Hn. 1
Hn. 2
Bb Tpt. 1
Bb Tpt. 2
Bb Tpt. 3
H. Tbn./Euph.
Tbn. 1
Tbn. 2
Tba.
Mal.
D. S.
Cym.
S.Dr.
Toms
B. Dr.
E.B.
Pno. 1
D.C. al Fine

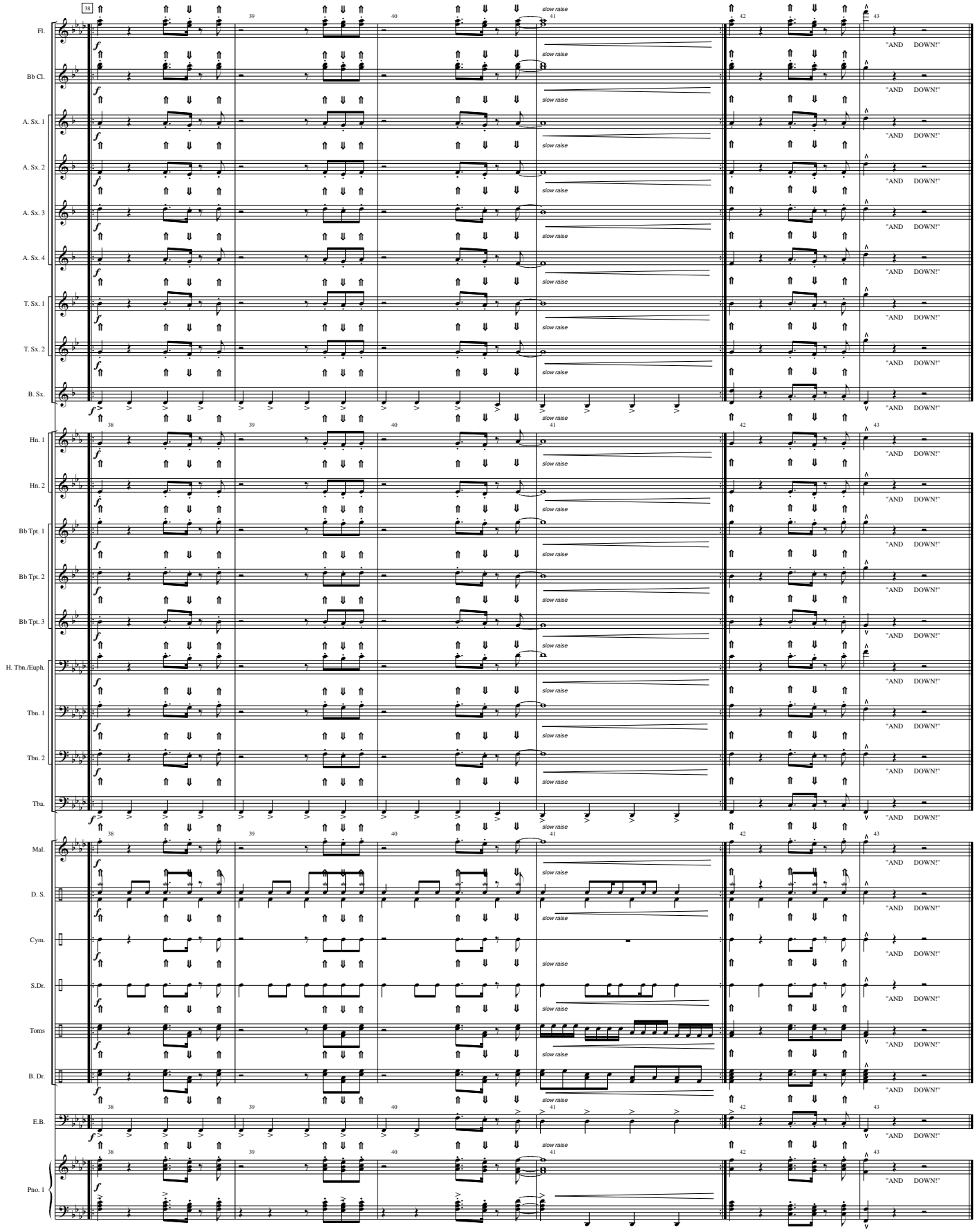
38
39
40
41
42
43
Fl.
Bb Cl.
A. Sx. 1
A. Sx. 2
A. Sx. 3
A. Sx. 4
T. Sx. 1
T. Sx. 2
B. Sx.
Hn. 1
Hn. 2
Bb Tpt. 1
Bb Tpt. 2
Bb Tpt. 3
H. Tbn./Euph.
Tbn. 1
Tbn. 2
Tba.
Mal.
D. S.
Cym.
S.Dr.
Toms
B. Dr.
E.B.
Pno. 1
f
slow raise
"AND DOWN!"