Eye of the Tiger (Parade Version)

Arranged for the Tiger Pep Band at DePauw University in celebration of their tenth season.

Quad Toms
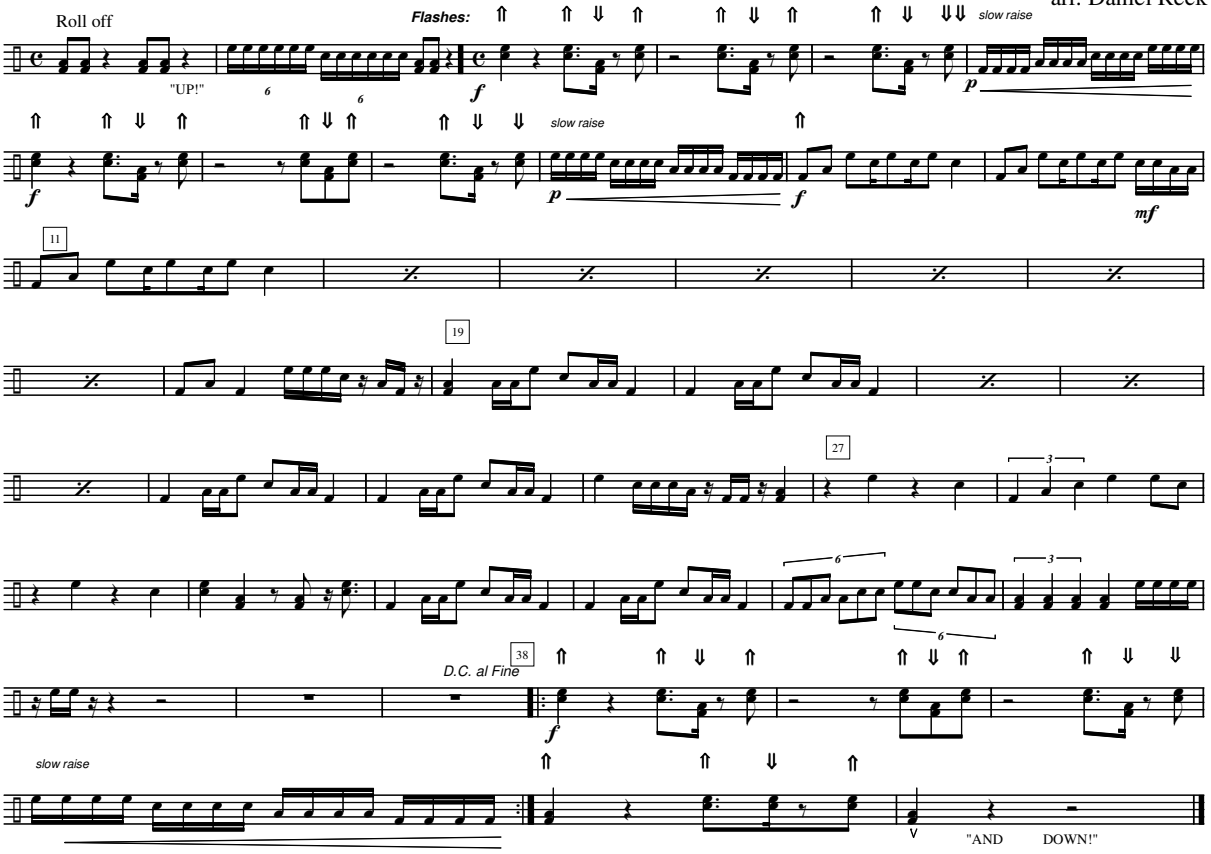
Frankie Sullivan & Jim Peternik
arr. Daniel Reck